Trombone

ARIA

(Caldi Sospiri)

Raffaello Rontani
Arr. G. Giannini
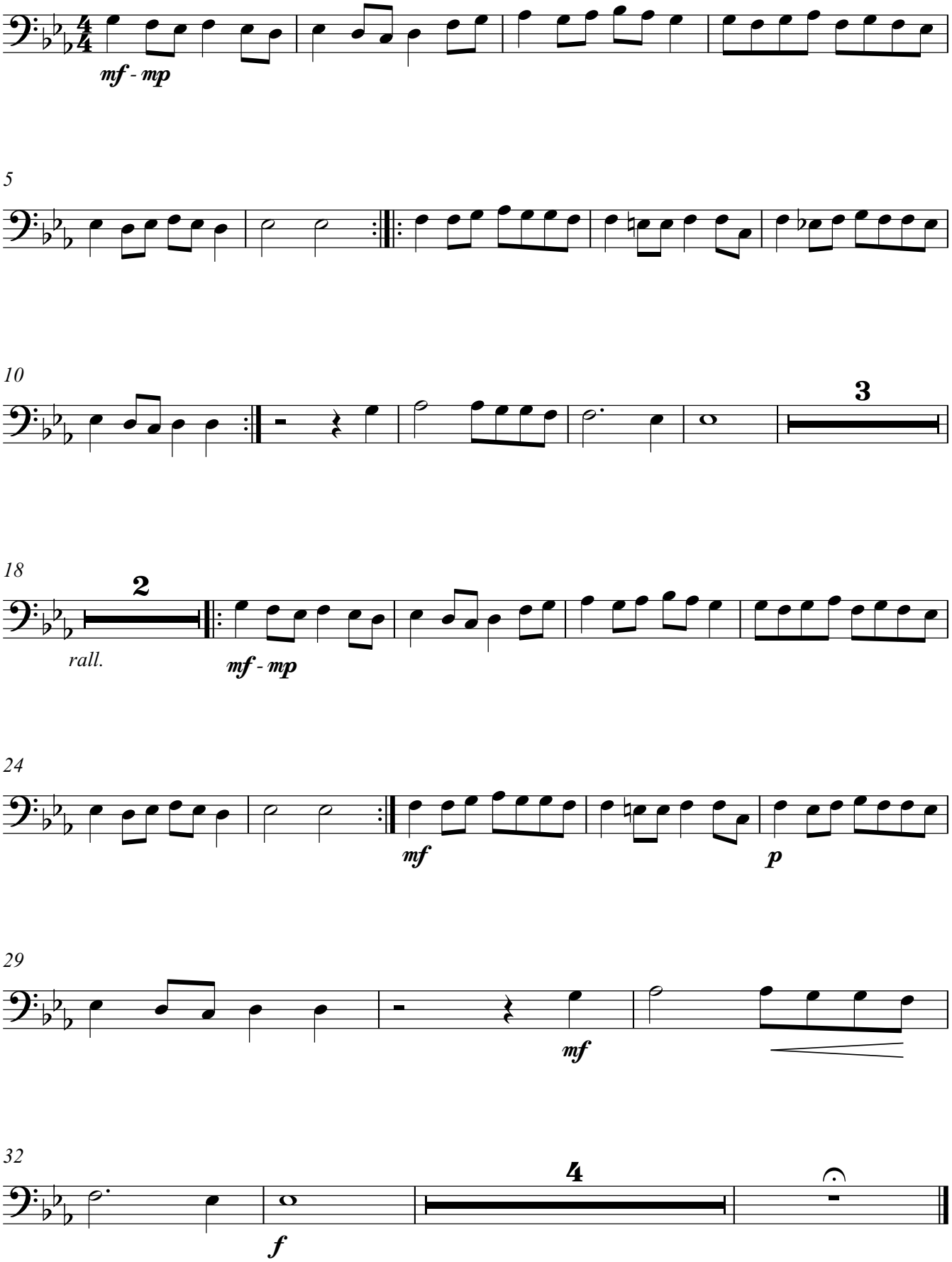
Assai espressivo, quasi arioso